



Mrs. Adele McGraw Hartless

April 18, 1923 - May 27, 2016

Celebration of Life services for Mrs. Adele McGraw Hartless, 92 years and 10 months of the Dotson Community of Panola County, Texas will be held 2:00 p.m. Sunday, May 29, 2016 at the Hawthorn Funeral Home Chapel with Rev. Mike Taylor and Rev. Buddy Briggs officiating. Burial will follow in the County Line Cemetery. Visitation will be 6-8:00 p.m. Saturday night at Hawthorn Funeral Home. Mrs. Adele passed away Friday morning May 29th at Autumn Leaves Nursing Home in Henderson, Texas. Her home until she was called home to her heavenly home to be with her husband, son and little granddaughter and other family and friends.

Mrs. Cornelia Adele McGraw Hartless was born July 18, 1923 in Pine Hill, Texas. She was the seventh of eleven children born to the marriage of Homer and Ida York McGraw. She was schooled in Longbranch and Jumbo and graduated from Minden, Texas High School with the class of 1941. Adele married Clyde Hartless January 31, 1942 and to this marriage was born one son Mike Hartless on September 3, 1946. Clyde and Adele were farmers for several years before Clyde began pipelining and she became a beautician in 1959. In 1966 she joined her husband in the pipeline industry as office manager and payroll clerk. After retiring she and Clyde re-opened the Dotson Grocery until failing health forced them to retire once again in 1991. They celebrated 50 years of marriage in January of 1992 before he passed away April 20th of that year. Adele became a Christian in her early years and was an active member of Enterprise Missionary Baptist Church as long as her

health permitted. She loved fishing, crossword puzzles and dominoes. She was preceded in death by her parents, husband and son, Mike and siblings, Annie, Preston, Earnest, Grover, Hazel, L.A., Syd and Irene.

She is survived by her daughter-in-law, Arleen and two granddaughters, Renea Elliott and husband Dayton, Jr., and Tana Hartless, four great grandchildren, Chelsea Elliott, Caitlin Elliott, Caid Hartless and Callie Essery all of Dotson and one great great granddaughter, due soon. She is also survived by two sisters, Ida Belle Keeling and Frances Floyd and a sister-in-law, Billie Jean McGraw of Carthage, caregiver, Ella Fletcher, numerous nieces, nephews and a host of friends.

Serving as pallbearers will be, Morgan Rabon, Jr., Tony Rabon, Matt Rabon, Tim Atkerson, Mark Atkerson, Johnny Floyd, Jr., Billy Keeling, Caid Hartless, Troy Davis, honorary pallbearers are, Robbie Smith, Michael Sparks, Morgan Rabon, Sr., Roger Atkerson, Jake Keeling, Steve Mathis, Jerry Davis and Brad Davis. The family suggests memorials to the County Line Cemetery Assoc. An online guestbook can be signed at www.hawthornfuneralhome.com

Cemetery Details

County Line Cemetery

Rusk/Panola County Line, TX

Previous Events

Visitation

MAY 28. 6:00 PM - 8:00 PM (CT)

Hawthorn Funeral Home
307 West Wellington Street
P.O. Box 188
Carthage, TX 75633
(903) 693-3816
info@hawthornfuneralhome.com
<https://www.hawthornfuneralhome.com>

Service

MAY 29. 2:00 PM (CT)

Hawthorn Funeral Home Chapel
307 W Wellington St.
Carthage, Tx

Tribute Wall



“ Hawthorn Funeral Home created a Tribute Video in memory of Mrs. Adele McGraw Hartless



Hawthorn Funeral Home - May 28, 2016 at 12:31 PM

JA

So Many Beautiful Memories of Our Family!

Janice Alexander - May 28, 2016 at 11:23 PM

JA

With Love & Deepest Sympathy to the Hartless Family! So many Fun Times Spent visiting my Aunt Adele & Uncle Clyde in Dotson!

Janice Alexander - May 28, 2016 at 11:43 PM

RH

Roger and I are very sorry for your loss. God bless your family !

Roger & Jeannie Hartless - May 30, 2016 at 06:49 AM

MF

Our family would like to express our deepest sympathy to The Hartless Family. Mrs. Adele is gone but will never be forgotten.

Mrs. Doris Pipkins-Starling & Family of Longbranch, Texas

Mrs. Doris Pipkins-Starling & Family - May 30, 2016 at 06:31 PM

KC

“ We are so sorry for your loss. I know 2 of your sisters. Our deepest sympathies Frances Floyd and Ida Bell Keeling. I worked many years with Frances in the cafeterias of HISD. We love her and her family and beyond. Again we are sorry for the loss of this loved one.
David & Kathy Chapman, Henderson, TX.

kathy chapman - May 31, 2016 at 12:00 PM



“ 50 files added to the album Life Tributes

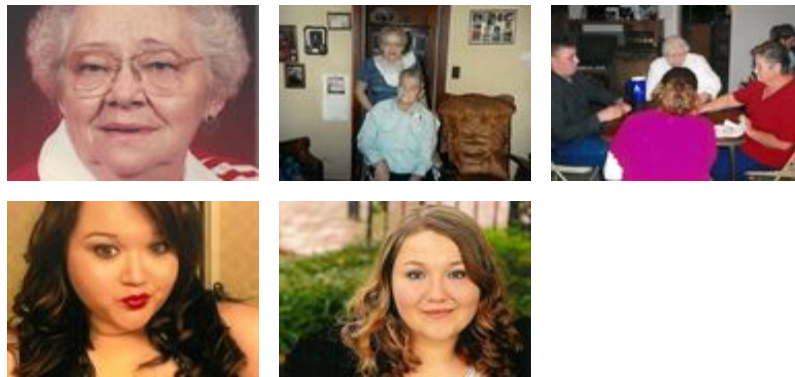

Hawthorn Funeral Home - May 28, 2016 at 12:02 PM

JU

“ From her old pipeline friends in Missouri, John and Linda Urich. Just wanted to say Adele was a special lady and we enjoyed visiting with her and having lunch when we were travelling through the area. Our condolences to all the family. Enjoy the memories. To Arleen: Thanks so much for letting us know. The obituary was well written. God bless you all.

John and Linda Urich - May 28, 2016 at 09:42 AM