



Mary A. Welch

December 23, 1933 - January 13, 2013

Funeral services for Mrs. Mary A. Welch, 79, of Carthage, Texas will be 2:00 p.m. Wednesday, January 16, 2013 at the Hawthorn Funeral Home Chapel with Rev. Bob Scott and Rev. Don Ellis officiating. Burial will follow in the Odd Fellows Cemetery under the direction of Hawthorn Funeral Home. Family visitation will be 6-8:00 p.m. Tuesday night at the funeral home. Mrs. Welch died, January 13, 2013 in Henderson, Texas.

Mrs. Mary Adeline Wright Welch was born December 23, 1933 in Overton, Texas. She was one of four children born to the marriage of William Leon and Ruth Ann Autry Wright. Mary was raised and schooled in Overton, later attending nursing school at Panola Junior College. She worked as a Nurse at Panola General Hospital over 18 years, and Gary I.S.D. as a bus monitor. Mary met and married Frank Welch who preceded her in death. She was a member of the First Freewill Baptist Church of Carthage for many years. She loved crafts and spending time with the family she loved. Mrs. Welch is also preceded in death by her parents, grandson, Adam Godwin, brothers, Marvin and Tommy Wright.

Mary is survived by her sons, Allen Godwin and wife Gloria of DeBerry, David Wayne Godwin and wife Debbie of Carthage, daughter, Barbara Little and husband Marc of Henderson, brother, Bob Wright and wife Barbara of Carthage, grandchildren, Christopher and Tracy Godwin, Sarah Moore and husband Timothy, Aaron Nichols and wife Stephanie, Rylee Woods, James and Shelby Little, Jason and Amy Little, great great grandchildren, Shelby

Godwin, Hailey Nichols, Kanaan Moore and Korleigh Moore, Alex, Carter and Brandon Little, Payton, Tyson and Bailin Little, numerous nieces, nephews and a host of friends.

Previous Events

Service

JAN 16. 2:00 PM (CT)

Hawthorn Funeral Home Chapel
307 W Wellington St.
Carthage, Tx

Tribute Wall



“ Hawthorn Funeral Home created a Tribute Video in memory of Mary A. Welch



Hawthorn Funeral Home - January 13, 2013 at 12:00 AM

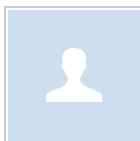

“ RIP Mrs. Mary##imported-begin##Kymberly Godwin Scarborough##imported-end##

January 19, 2013 at 10:40 PM



“ Sad, yet joyous for Mom. I'll miss my faithful prayer warrior partner. Love you, Mom.##imported-begin##Gloria Godwin##imported-end##

January 19, 2013 at 10:13 PM

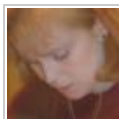

Thinking of you, missing you, eternally loving you. 🕊

Gloria McCracken Godwin - May 15, 2021 at 08:52 AM



“ I am so sorry for your loss. You are in my thoughts and prayers.

Love,

Patsy

January 18, 2013 at 09:59 AM



“ *Mary's smile will be greatly missed. A very precious soul has gone home and she will be missed by her loved ones. May God comfort each of you (Allen, David, & Barbara) in the days and weeks to come.*

January 17, 2013 at 10:21 AM



“ *Please know I have been thinking of you and have your family in my prayers. Mrs. Welch was such a sweet lady. My mother was also a resident at Fairpark until her passing last week. Mom and Mrs. Welch ate their meals together and always had coffee every afternoon. Mrs. Welch was such a friend to Mom and our family thought so much of her.*

January 17, 2013 at 08:03 AM



“ *May God give you peace, comfort and strength during this time of sorrow is our prayer.*

January 17, 2013 at 12:21 AM



“ I wanted to tell you all that my love, condolences and prayers are with you. Mary was a sweet, wonderful lady. I never saw her without a smile. I know she will be greatly missed. May God bless each of you with His peace and comfort.##imported-begin##Nancy McCracken Bishop##imported-end##

January 16, 2013 at 11:01 PM



“ Allen, David, Barbra Gail ~ Your mother was an amazing lady & she had such a strong faith in Christ Jesus. I know she is greatly missed & I also know she is with Christ in her home that He prepared for her. Our condolences to you all.##imported-begin##Linda & Ron Weidner##imported-end##

January 16, 2013 at 10:45 PM



“ Your family is in my thoughts & prayers. Mary was a wonderful lady.##imported-begin##Billie Grimes##imported-end##

January 15, 2013 at 12:14 PM



“ David & Debbie,
I am so sorry to hear of the loss of your mom. She was a wonderful lady. You will all be in my thoughts and prayers. Please let me know if I can do anything for you.##imported-begin##Glenda Chambers Grimes##imported-end##

January 15, 2013 at 09:20 AM



“ *She was so sweet and joyful. My wife and I loved to see her smile when we would bring our two little boys to see her at the nursing home. She will certainly be missed and our thoughts and prayers are with her family. May God's grace and comfort overflow in your hearts.##imported-begin##Joshua Horton##imported-end##*

January 14, 2013 at 05:01 PM



“ *Mrs. Welch was a wonderful lady of faith. I have known her for 25 years and enjoyed her sweet spirit and deep abiding faith. May God bless her family as they work through their grief.##imported-begin##Pastor Arnold Shrewsbury##imported-end##*

January 14, 2013 at 11:39 AM